

*OF*

Lot 12, Block 11 of DELMAR SUBDIVISION, located in Section 27, Town 2 North, Range 16 East of the 4th Principal Meridian, Walworth County, Wisconsin

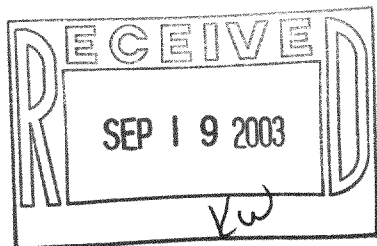
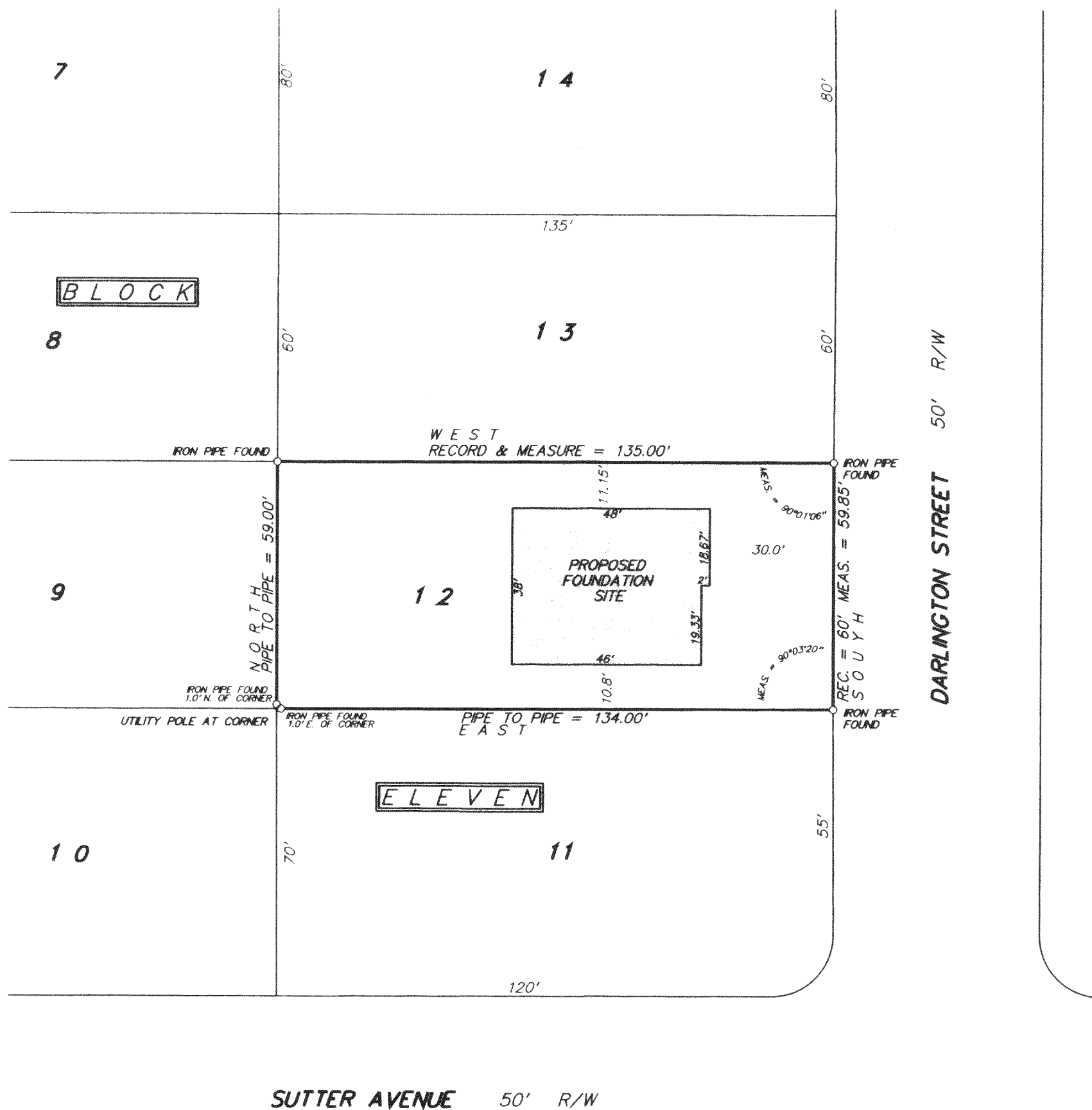

SCALE                      1 inch = 30 feet

ORDERED BY D. Pierce / A. R. Pierce & Associates

JOB NO. 03252

I hereby certify that I have surveyed the above described property and the above plot is a true representation thereof and shows the size and location of the property, its exterior boundaries, the location and dimensions of all visible structures thereon, boundary fences, apparent easements and roadways and visible encroachments, if any.

This survey is made for the exclusive use of the present owners of the property, and also those who purchase, mortgage, or guarantee the title thereto within one year from the date hereof.

Dated at Bassett, Wisconsin this \_\_\_\_\_ day of \_\_\_\_\_ 2003.

Mark A. Bolender  
Wisconsin Registered Land Surveyor S - 1784